Map 5

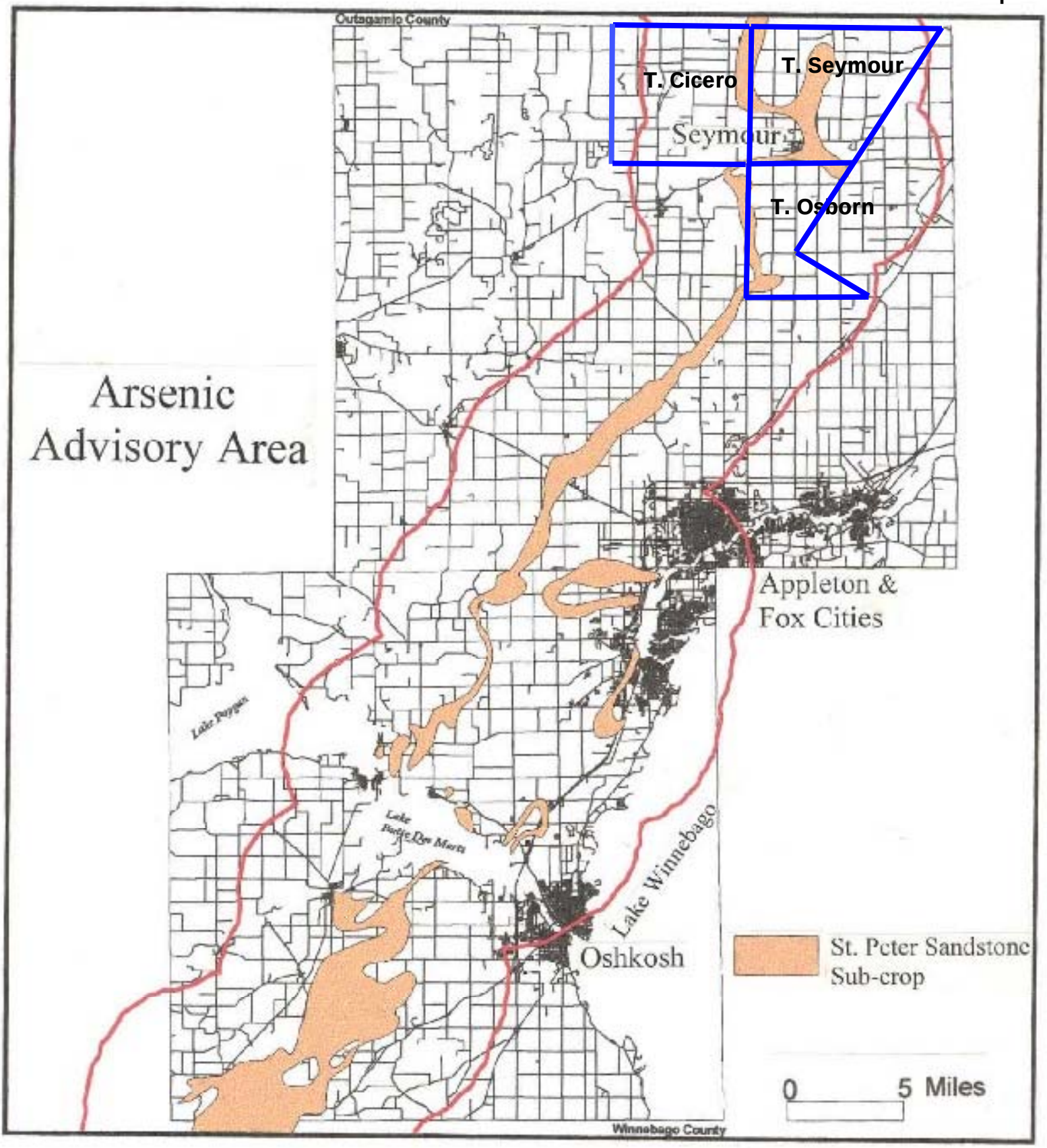
Outagamie County
T. Cicero
T. Seymour
Seymour
T. Osborn
Arsenic
Advisory Area
Appleton &
Fox Cities
Lake Poygan
Lake Butte Des Morts
Lake Winnebago
Oshkosh
St. Peter Sandstone
Sub-crop
0
5 Miles
Winnebago County